

PLAN SHOWING THE PROPOSED RESIDENTIAL BUILDING AT PLOT NO. 25, OF NEMILISERI VILLAGE, SURVEY NO. 180/2D181/2E OF SRIPERUMBUDUR TALUK.

KEY PLAN:
(NOT TO SCALE)

SPECIFICATIONS
 FOUNDATION: BRICK WORK IN FOOTING & R.C.C. COLUMN OVER P.C.C. 1:4:8 & SAND FILLING.
 BRICK WORK IN CM 1:5 IN SUPER STRUCTURE.
 R.C.C. ROOF SLAB 1:2:4 WITH 0.8% OF STEEL REINFORCEMENT.
 WATER PROOFING: SLOPE CONCRETE WITH BITUMEN JELLY IN CMF CONCRETE AND ONE COURSE OF FLAT TILES SET IN CM 1:3.
 PLASTERING: WALLS & CEILING IN 12MM TH.
 FLOORING: MOSAIC FLOORING.
 INTERIOR PAINTED WITH DISTEMPER EXTERIOR WITH DRY DISTEMPER.
 DOORS & WINDOWS ARE SYNTHETIC ENAMEL PAINT.

JOINERY
 D: DOOR: 3'3" x 7'0" (99 x 213).
 D₁: DOOR: 3'0" x 7'0" (91 x 213).
 D₂: DOOR: 2'9" x 7'0" (84 x 213).
 W: WINDOW: 4'0" x 4'0" (122 x 122).
 W₁: WINDOW: 4'0" x 2'0" (122 x 61).
 V: VENTILATOR: 2'6" x 1'6" (76 x 46).

AREA
 EXTENT: 3200 Sq. Ft (297.18 Sq. m).
 PLOT AREA: 660 Sq. Ft (61.31 Sq. m).

INDEX
 PROPOSED: ———
 ROAD: ———
 BOUNDARY: ———
 SCALE: 1" = 8'-0" (1:100)

OWNER:
 V. S. Srinivasan

SURVEYOR:
 T. G. KRISHNAMURTHY RAO
 CIVIL ENGINEER
 CLASS I LICENSED SURVEYOR NO. 370
 CORPORATION OF MADRAS
 C-10, SANTH AVENUE
 11/12, LAKE VIEW ROAD, MADRAS-600033

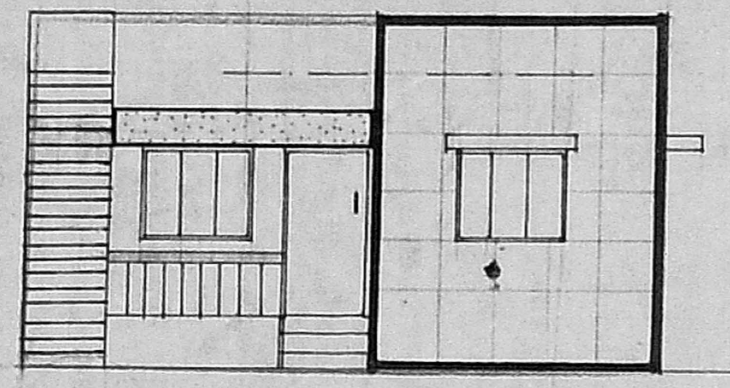

ELEVATION

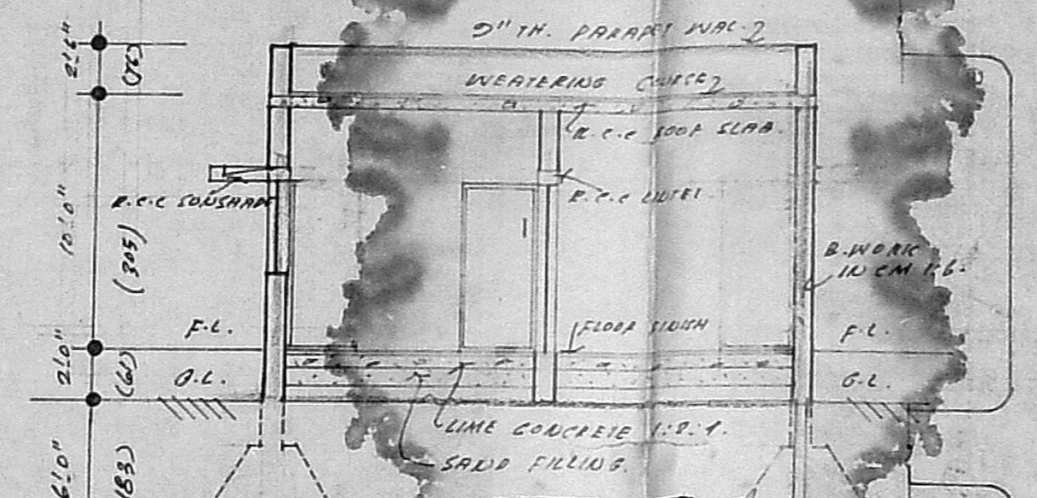

APPROVED
 SUBJECT TO THE CONDITIONS IN THIS ORDER LETTER.
 FOR MEMBER SECRETARY
 MADRAS METROPOLITAN DEVELOPMENT AUTHORITY
 MADRAS-600 008

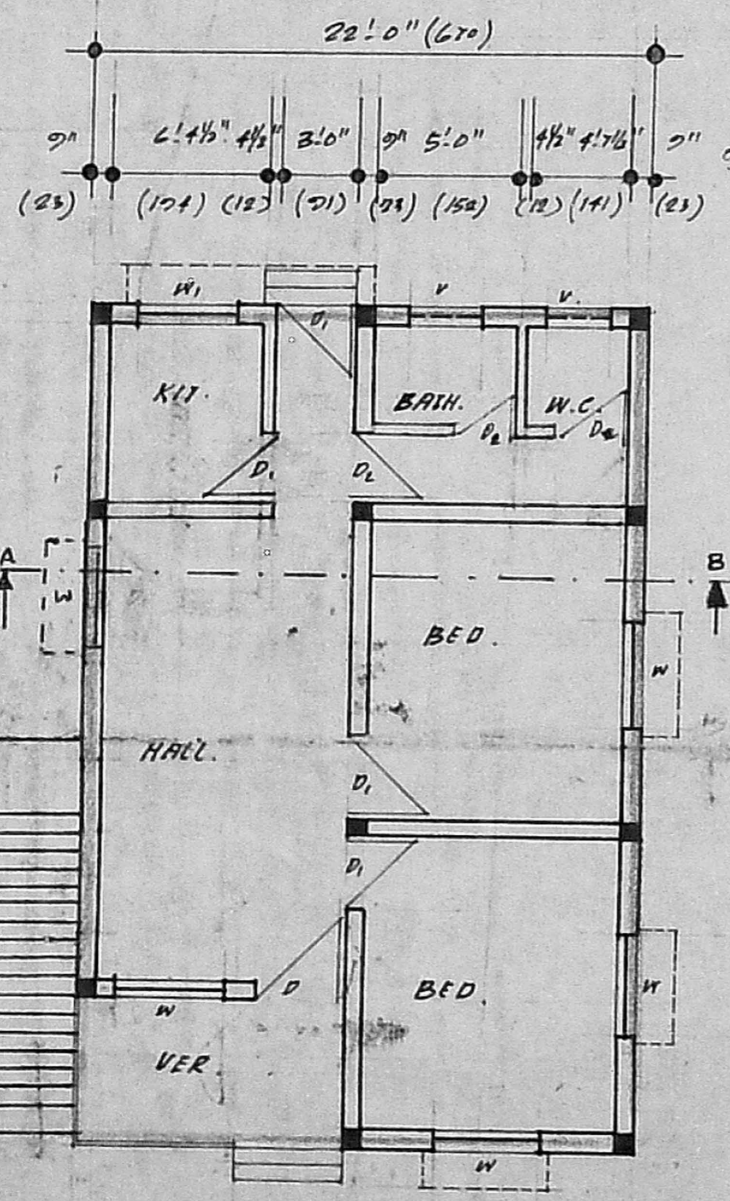
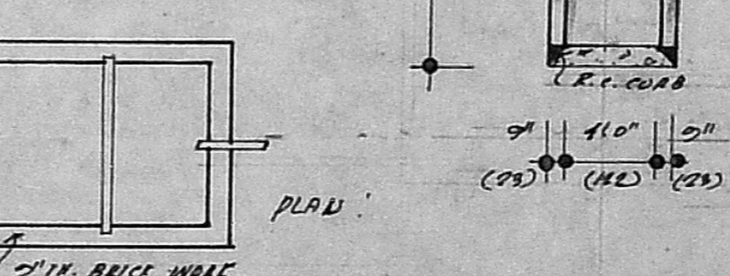
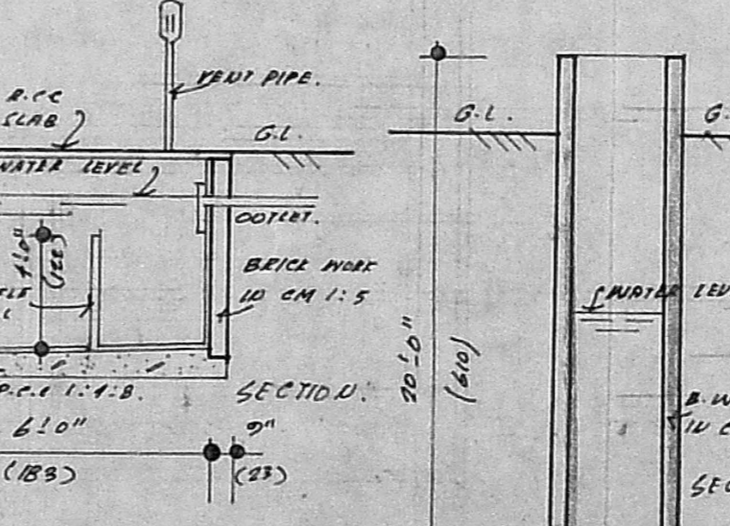
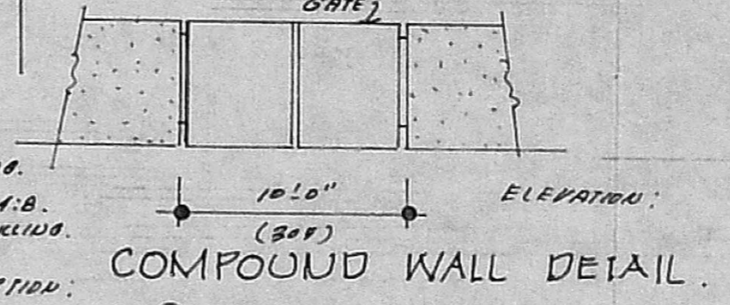
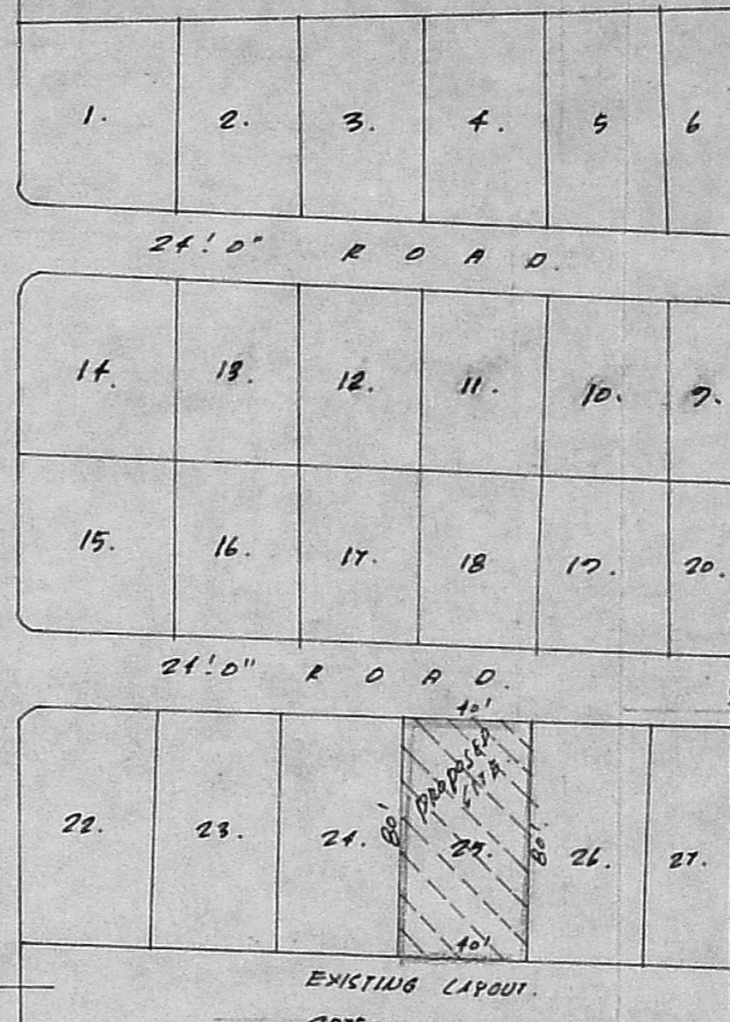

GROUND FLOOR PLAN

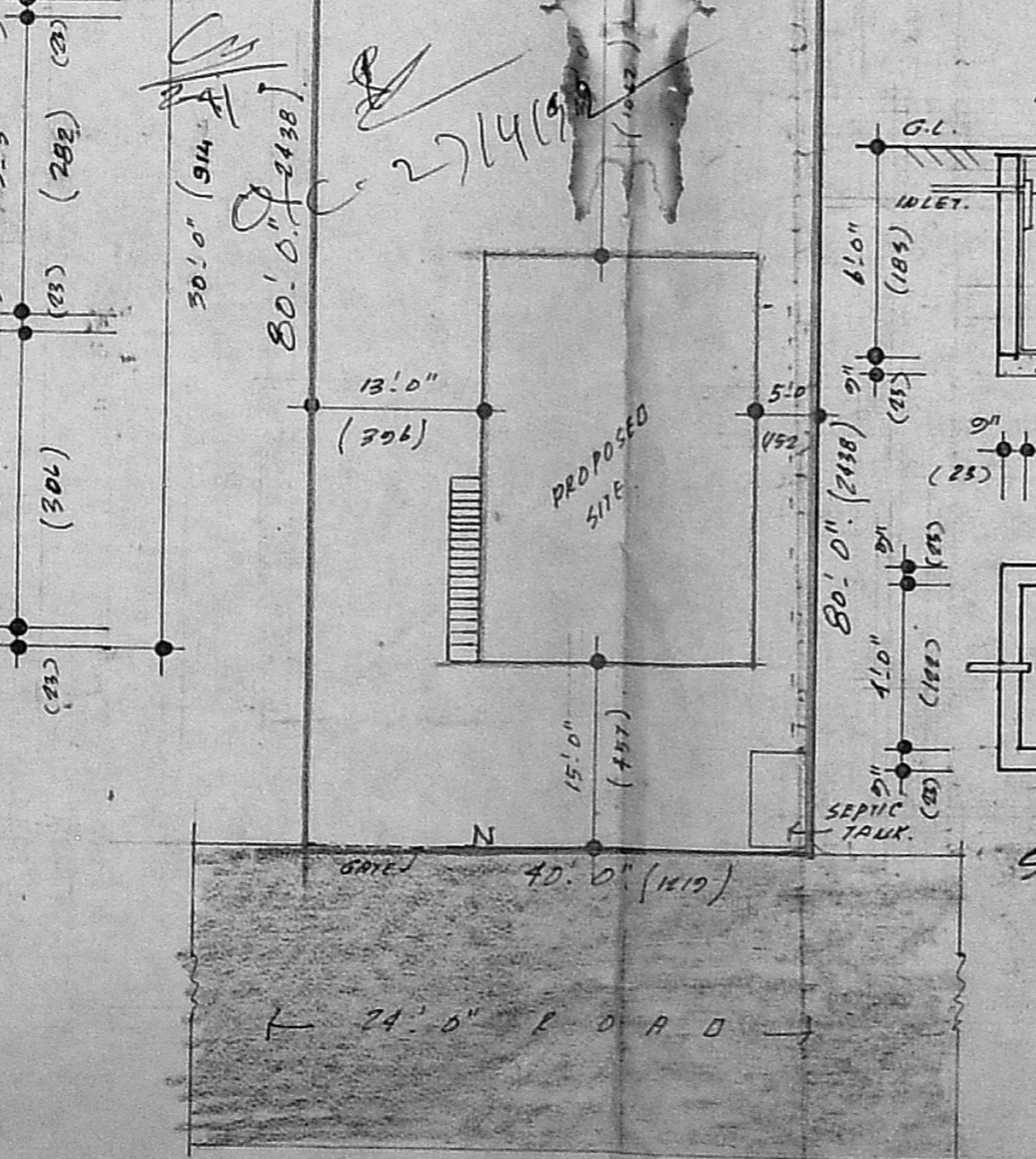

SITE PLAN
 SCALE 1" = 42'-0" (1:200)